

## NATIONAL COUNCIL FOR TEACHER EDUCATION

Form of Application for grant of Recognition of Teacher Education Institution /  
Permission to start a new courses or increase in intake (other than open and  
Distance learning System)

### 1. General Particulars / Information

- 1.1. Name of the Institution : **Elizabeth College of Education  
Annamangalam.**
- 1.2. Postal Address in full : Selcrim Land, Annamangalam-621102.  
Perambalur – Dt., Tamil Nadu State.
- 1.3. Telephone No. / Fax / E-mail : (04328) 264347; 209366;
- 1.4. Nearest Railway station with distance in Kms. : Ariyalur – 42 Kms.
- 1.5. Nearest town with distance in Km., if located in rural area : Perambalur – 12 Kms.
- 1.6. Name of the programme : Batcheler of Seconary Education Course
- 1.7. No. of units / intake proposed : **1 Units**  
(indicate whether it is for a new **100 intake**  
programme or for an additional intake **New Programme**  
in a recognized programme)
- 1.8. Academic year (indicating the month) : 2006 - 2007  
from which the programme is proposed
- 1.9. Name of the affiating /examining body : Bharathidasan Unversity, Trichy
- 1.10. Type of Institution (Boys/Girls/Co-ed) : **Co-ed**
- 1.11. Whether the No Objection Certificate (NOC) issued by the State Govt., for starting the proposed programme has been attached? : Applied for No Objection Certificate
- 1.12. Details of application Fee
- |                        |                                    |
|------------------------|------------------------------------|
| (a) Amount             | : Rs. 100                          |
| (b) Draft No. and date | : 366206 Date : 24.12.2005         |
| (c) Name of the Bank   | : State Bank of India, Perambalur. |
| Drawee Branch          | : State Bank of India, Bangalore.  |

## **2. Type of Management**

- 2.1. Please indicate if the institution is to be managed by a Society or Trust / Board. : This Institution is managed by a society named Tmt.Elizabeth Educational Society, Annamangalam - 621 102. Regd. No 41/85 dt.28.06.1985. Certificate of Registration, Memorandum of Association, Bye-laws are enclosed.  
(A copy each of the Certificate of Registration, Memorandum of Association, Bye-laws etc. should Be attached)

## **3. Infrastructural facilities**

- 3.1. Please indicate if land is available in the name of the Institution, either on ownership or on long term lease basis. : Land is available in the name of the society on ownership basis.
- 3.2. If the course is proposed to be started in a building already constructed, following details / documents may be furnished : No
- (a) Approved building plan with the details of area floor / room wise : ----
- (b) Total plinth area : ----
- (c) Completion certificate from the local Authority : ----
- 3.3. If building is yet to be constructed, the following details / documents should be furnished
- (a) Site plan : Enclosed
- (b) Approved building plan with details of area floor / room wise : Enclosed
- (c) Date of commencement of construction : January 2006
- (d) Likely date of completion of construction : December 2006
- 3.4. Pending construction of own building, details of building(s) identified for starting the course

**Floor Plan Enclosed**  
**Ground floor 5382 Sq.ft.**  
**First floor 5382 Sq.ft.**

3.5. If more than one building has been identified, distance from one building to the other be given.

**Only one Building**

3.6. Usable area of the building(s) in sq.ft. : **10764 Sq.ft**

3.7. Are water, electricity and toilet facilities available ?

Water : Open well, motor pump set, overhead tank, pipe lines are available

Electricity : Adequate lights, fans, wall plugs, electricity service connection are available

Toilet facilities : 8 Toilets and 6 urinals for men students.

11 Toilets for women students.

2 Toilets for gents staff and 2 Toilets for lady staff are Available

3.8. Location of the building – whether residential or non-residential?

**Residential.**

3.9. Following specific details of accommodation may be furnished

	Number Of rooms	Area in sq.ft.
Class Rooms	8	660 sq.ft. = 5280 sq.ft.)
Activity Room	1	1800 sq.ft.
Work experience Room	1	660 sq.ft.
Principal Room	1	460 sq.ft.
Faculty Room	1	664 sq.ft.
Library	1	2400 sq.ft. *
Learning resource centre		
a) ET Lab	1	800 sq.ft.
b) Computer Lab	1	
c) Science Lab	1	2200 sq.ft. *
d) Assembly Hall/ Open Auditorium	1	1400 sq.ft.
Office Room	1	550 sq.m
Store Room	1	550 sq.m.

\* Shared with Polytechnic College

3.10. Give details of space available for outdoor (Play ground, etc.) indoor games

Play Ground

Foot ball	1	55,000 Sq.ft
Cricket	1	17,625 Sq.ft
Volley bal	1	1,782 Sq.ft
Badminton	1	3,465 Sq.ft
Khokho	1	1,375 Sq.ft
Kabadi – Men	1	1,375 Sq.ft
Kabadi – Women	1	986 Sq.ft
Tenikoit	1	792 Sq.ft

3.11. Give full details of furniture available

Students Chair : 250

Tables (Dual) : 200

Hall leave space dais : 4

Chairs : 125

Chairs and tables for the Principal,

Teachers, Librarian and the office staff : 20 chairs and 20 tables

Work tables for Laboratory : 4 big size, 2 ½ M x 1.20  
3000 books and 3 racks.

Reading tables with chairs for 60 : 66 chairs and Tables - 9 Nos.

Students in the reading room

Block Board for class rooms : 12 Nos.

Laboratory : 6 Nos.

Notice board and bulletin boards : 3 Nos.

Steel almirah / Cabinet : 6 Nos and 1 No.

Storage Racks : 4 Nos.

For the librarian, filing cabinet : 1 No.

# MULTIPURPOSE EDUCATIONAL LABORATORY

## a) Science Laboratory

### **I.     PHYSICS**

01.	U Tube	-	1
02.	0-30 V Power supply	-	1
03.	Glass Prism	-	5
04.	Overflow jar	-	1
05.	Pinhole Camera	-	1
06.	Spring balance	-	3
07.	Heater	-	1
08.	Daniel cell	-	1
09.	Copper plate	-	1
10.	Stop clock	-	1
11.	Voltmeter	-	2
12.	Ammeter	-	2
13.	Air pressure	-	1
14.	Vacuum	-	1
15.	Bell Jar	-	1
16.	Bernalis Theorom Air-Baloon	-	1
17.	Dry cell (Cut models)	-	2
18.	Arc Lamp	-	1
19.	Kaleidoscope	-	1
20.	Light on Strait line	-	1
21.	Pinhole camera Tin Box	-	1
22.	Weight loss in water, (Archemities principle)	-	1
23.	Physical Balance wt box	-	2
24.	Pressure effect	-	1
25.	Simple Balance	-	1
26.	Inclained plane	-	1
27.	Power production working Model	-	1
28.	Static pulley	-	1
29.	Dynamic pulley	-	1
30.	Calorimeter	-	1
31.	Battery Box	-	2
32.	Tanjore Toy	-	1
33.	Rubber hammer	-	2
34.	Stand	-	2
35.	Weight hanger with wt(300gm)	-	4
36.	Electric Motor Model	-	1
37.	Boyh's Law Apparatus Complete set	-	1
38.	Lens Holder 'V' shape	-	5
39.	White Screen	-	5
40.	Lamb House	-	1
41.	Hare's Apparatus Complete set	-	1
42.	'U' Tube apparatus	-	1
43.	Kaleidoscope	-	1
44.	Magnetic compass	-	2
45.	Magnetic Needle with stand	-	2
46.	Resistance Coil 1,2,3,5 ohms	-	10
47.	Harshoes Magnet	-	2
48.	Bail and Ring apparatus( Brass)	-	1
49.	Tarestial Telescope Model	-	1
50.	Austronomical Telascope Model	-	1

51.	Steam Heater	-	1
52.	Steam Boiler	-	1
53.	Copper Calorimeter	-	1
54.	Spring Balance 100 gm	-	2
55.	Physical balance	-	3
56.	Vernier caliper	-	7
57.	Screw gauge	-	6
58.	Sonometer(Wooden box)	-	1
59.	Tuning fork box (set of 8)	-	1
60.	Knife edge	-	2
61.	Magneto meter	-	2
62.	Electric bell	-	3

## II. CHEMISTRY

01.	Test tube stand	-	20
02.	Reagent bottle	-	69
03.	Measuring Flask		
	100ml	-	3
	50ml	-	3
	25ml	-	1
04.	Test tube	-	200
05.	Holder	-	18
06.	Dropper	-	18
07.	Porcelain Tile	-	37
08.	Filter paper	-	2 Pkt
09.	Watch glass	-	4
10.	Glass rod	-	3
11.	Atomic Model	-	1 Box
12.	Glass Trough	-	1
13.	Magnesium Ribbon		
14.	Burette	-	17
15.	Pipette	-	15
16.	Conical Flask	-	25
17.	Burette stand	-	12
18.	Measuring jar	-	10
19.	Plastic funnel	-	12
20.	Glass funnel	-	2
21.	Wash bottle	-	20
22.	Spatula	-	10
23.	Glass beaker	-	3
24.	Plastic can	-	7
25.	Stove	-	1
26.	Test tube cleaning brush	-	10
27.	China dish	-	15

## CHEMICALS

28.	Methyl orange	-	125 ml
29.	Oxalic acid	-	3 x 500 gm
30.	Sodium Hydroxide	-	3 x 500 gm
31.	Ferrous Ammonium Sulphate	-	500 gm
32.	Potassium permanganate	-	500 gm
33.	Hydrochloric acid	-	2 lit.
34.	Sulphuric acid	-	2 lit.
35.	Nitric acid	-	1.5 lit.

### III. HUMAN PSYSIOLOGY

#### APPARATUS

1.	Student microscope	-	2
2.	Dissection microscope	-	3
3.	Cannongs potometer complet	-	1
4.	Dissection trays	-	2
5.	Dissection board	-	2

#### I. MODELS

6.	Human eye model	-	1
7.	Human ear model	-	2
8.	Human kidney model	-	1
9.	Human lungs model	-	1
10.	Human skin model	-	1
11.	Human Blood Circulatory system	-	1
12.	Human respiratory system	-	1
13.	Human brain system	-	3
14.	Human skeleton (Fiber model)	-	1
	Human heart system		

#### a1). MATHEMATICS

01.	Shells (for counting practice)	-	1 box
02.	Golas (for counting practice)	-	1 box
03.	Gem frame		
	1. Small size	-	1
	2. Big size	-	1
04.	Fun with numbers	-	1 Box 50 Pieces
05.	Basic operations board	-	1
06.	Nappier strips	-	1 Set
07.	Comparison of numbers board	-	1
08.	Number Rotating Disc	-	1
09.	Sticks (for counting practice)	-	1
10.	Straws (for counting practice)	-	3 Pkts
11.	Seeds (for counting practice)	-	1 box

#### WOODEN MODELS

12.	Cube	-	27
13.	Cuboid	-	1
14.	Cone	-	1
15.	Cylinder with cone	-	1
16.	Pyramids	-	3
17.	Geometry Box	-	2 (for black board use)
18.	Geo Board	-	1
19.	Square	-	1
20.	Pentagon	-	1
21.	Cross Multiplication Table	-	1
22.	Square(frame)	-	4
23.	Rectangular (frame)	-	2
24.	Addition Table	-	1
25.	Multiplication Table	-	1
26.	Sphere	-	1
27.	Semi Sphere	-	1
28.	Cylinder	-	1

## SOCIAL SCIENCE SECTION

- |     |  |   |   |
|-----|--|---|---|
| 1.  | Electric shocks & treatment  | - | 1 |
| 2.  | Transport of the injured   | - | 1 |
| 3.  | Removal of foreign bodies  | - | 1 |
| 4.  | Unconsciousness  | - | 1 |
| 5.  | Triangular bandages  | - | 1 |
| 6.  | Hemorrhage   | - | 1 |
| 7.  | Fractures  | - | 1 |
| 8.  | Emergency resuscitation  | - | 1 |
| 9.  | Artificial respiration   | - | 1 |
| 10. | Rotate chart to show the country, capital major part of the country rivers, cities minerals, chief in dustier<br>The Revolving world – (Rotting Discs) | - | 1 |
| 11. | First aid & applications   |   |   |
| 12. | Roller bandages  |   |   |
| 13. | Poisons & their anticlines   |   |   |
| 14. | Snakes & their bites<br>Burns & scales   |   |   |

## **a3) ENGLISH SECTION - CHARTS**

1. Change of active to passive
2. Present indefinite tense
3. Nouns
4. Conversion of direct speech
5. Change of person
6. Change of words showing nearness to remoteness
7. Pronouns
8. Pronouns
9. Change of direct speech into indirect speech
10. Change of direct speech into indirect speech (imperative sentences)
11. Change of direct speech into indirect speech (optative sentences)
12. Change of direct speech into indirect speech (exclamatory sentences)
13. The tense
14. Past tense (forms of past tense)
15. Future tense (future perfect & continuous)
16. Mood – ( a verb in expressed)
17. The adverb
18. Adverbs (negative & affirmative adverb)
19. Preposition
20. Conjunctions
21. Conversion of direct speech
22. Conversion of direct speech to an indirect speech
23. Conversion of direct speech to an indirect speech
24. Synthesis of sentences
25. Synthesis of sentences
26. Synthesis of sentences
27. Types of sentences
28. Synthesis of sentences
29. Synthesis of sentences
30. Synthesis of sentences
31. Adjectives



**PSYCHOLOGY LABORATORY**

01.	Aptitude test (Arranging train, scenery Building)	-	1
02.	Personality and interest inventories including projective Tests.- (Rorschach Ink Biot Test)		1
03.	Thronrdike's Multi factor Theory	-	1
04.	Provision for conducting simple piagetian and brunnerian experiment		1
05.	Span of Attention	-	1
06.	Span of memory	-	1 set
07.	Sensory motor	-	2
08.	Distraction of attention		
	India Puzzle	-	1
	Dionoser Puzzle	-	1
	Dog Puzzle	-	1
09.	Effect of mental set on problem solving		
	Brain vita	-	5
	Nail lock	-	1
10.	Thematic Apperception Test	-	1
11.	A Test of Intelligence	-	1
12.	Teacher Attitude Inventory	-	1
13.	Twener Dexterity Test	-	1
14.	Finger Dexterity Test	-	1
15.	Knowledge of Results	-	1
16.	Match Board	-	1
17.	Steadiness Tester A/C & D/C Oper.Reset Counter Type	-	1
18.	Habit interference Board with cards	-	1
19.	Kinesthetic sensitivity Board	-	1
20.	Alexander pass-a-long Test	-	1
21.	Whipples Tapping Board A/C & D/C Oper. Counter Type	-	1
22.	Seguin form Board Intelligence Test 3 – 11 Year	-	1
23.	Koh's Blocks Test	-	1

(a) Education Technology and media laboratory  
Education Technology

Sl.No.	Name of Equipment	Quantity
01.	Television (ONIDA,21 Cm,Colour)	1
02.	Video Compact Disk Drive(Sony Super Drive System)	1
03.	Video Cassette Recorder cum Player	1
04.	Video Camera (Digital)	1
05.	Video Camera (National)	1
06.	Over Head Projector (OHP)(Phil)	4
07.	Still Camera	1
08.	Film Developing tank	1
09.	Audio Cassette	
10.	Recorder & Player	1
11.	Amplifier	1
12.	Cardless Microphone	1
13.	Microphone with Stand	2
14.	Speakers	2
15.	Horn Loud Speaker	2
16.	Two-in-One (Transister cum Audio Cassette Recorder)	1
17.	Satellite Receiver(MEGH Vision)	1
18.	Stabilizer	1
19.	Xerox Machine(RICOH FT 4015)	1
20.	Laminator(Jaimini)	1
21.	Epidia Scope / Slide cum Film Strip Projector	1
22.	Blank Audio Cassettes	15
23.	Blank Video Cassettes	15
24.	Compact Discs	15
25.	Recorded Cassettes	5
26.	Recorded Discs	5

**Consumables**

27.	Transparencies
28.	Marker Pens
29.	Chart papers
30.	Sketches
31.	Crayons
32.	Water color box
33.	Brushes
34.	Sketch Pen
35.	Ready made Charts

## *WORKSHOP*

Sl.No.	Name of Equipment	Quantity
<b>I. TAILORING</b>		
1.	Sewing machine	4
2.	Tailor scissors	4
3.	Thread box	4
4.	Tap 5 Feet	4
5.	Embroider ring	4
6.	Swetter needle	10
<b>II. TYPE WRITTER</b>		
1.	Type writer	3

## ARTS & MUSIC SECTION

### **ART**

1.	Art paper	-	10
2.	Drawing paper	-	25
3.	Chart	-	25
4.	Drawing board & clips	-	4
5.	Mini Drafter	-	4 sets
6.	Drawing text books	-	4
7.	Instrument box	-	4
8.	Procircle	-	4
9.	Scale (30 cm)	-	4
10.	Scale (100 cm)	-	1
11.	Water Color Box	-	1
12.	Scale (60 cm)	-	4
13.	Geometrical kit	-	1
14.	Pictures	-	20

### **MUSIC**

1.	Tabela	-	1
2.	Drums	-	2
3.	Harmonium	-	1
4.	Electronic Keyboard	-	1
5.	Bharathanatiya anklets	-	2 sets
6.	Cuppas	-	1
7.	Kanjera	-	1
8.	Dolac	-	1
9.	Jaira	-	2 sets
10.	Drumpet	-	1
11.	Biya	-	1
12.	Bangoes	-	1
13.	Drums Morakas	-	1
14.	Fluit	-	2

5.2. Given details of laboratory equipment, Computer hardware and software and other teaching aids.

5.1

Sl.No.	Name of Equipment	Quantity
1.	Computer	4
	<b>1. System III</b>	
	Cyrix 300 Mhz	
	MMX Board	
	32 MB SD RAM/1.44MB FDD	
	8 GB HDD/AT Cabinet	
	14"Samtron Color Monitor	
	104 Keys Key board	
	Yamaha CD Writer	
	Logitec Mouse	
	<b>2. System II</b>	
	Celeron Processor	
	Floppy drive	
	32 MB Ram	
	Indicom Black & White Monitor	
	Ritcomp (108 keys) Keyboard	
	<b>3. System III</b>	
	Cyrix 300 Mhz	
	MMX Board	
	32 MB SD RAM/1.44MB FDD	
	8 GB HDD/AT Cabinet	
	14"Samtron Color Monitor	
	104 Keys Key board	
	Yamaha CD Writer	
	Logitec Mouse	
	<b>4. System I</b>	
	Pentium II processor	
	3.12 Floppy drive	
	Compact disk drive	
	20 GB Hard disk drive	
	64 MB Ram	
	Samsung Color Monitor	
	Ritcomp (108 keys) Keyboard	
	Logitech Mouse(3 keys)	
	<b>Inter net - D-link Modem (56000bps Data/Fax/Voice)</b>	

## 5. System IV

Cyrix 300 Mhz  
MMX Board  
32 MB SD RAM/1.44MB FDD  
4 GB HDD/AT Cabinet  
14"SVGA Mono Monitor  
104 Keys Key board  
Logitech Mouse

2.	<b>Internet connection (Satyam online)</b>	
3.	Dot Matrix Printer (Wipro HQ 1040+)	1
4.	Ink Jet Printer (EPSON Stylus Color 460)	1
5.	Scanner	1
6.	Un-Interrupted Power Supply (3 KVA)	1

5.3. For C.P.Ed./B.P.Ed./M.P.Ed. Course, following details may be furnished

(a) Details of play fields / multipurpose hall / gymnasium for indoor sports.

-----

(b) Details of various equipment for games and sports

-----

(c) Facilities of health education and anatomy and physiology lab along with the details of equipment

-----

5.4. Give details of books, magazines, journals audio-visual aids, teaching aids and play materials.

### Library

Details	No. of titles	No. of Books	Worth (Rs.)
Reference Books & Text Books	2017	2510	1,02,025
Magazines	18	210	3,500
Journals	6	---	8,400(Yearly)
Audio-Cassettes	98	---	4,400
Video-Cassettes	40	---	5,000

Teaching Aids : Include in science / workshop laboratories.

## 6. Finance

6.1. Indicate the source of finance and funds available for running the institution/ programme

1. Income from landed properties.
2. Income from the society member's subscription.
3. Income from Tuition fees from students.

6.2. Has the institution provided endowment and reserve funds? Original Fixed Deposit Receipt for Rs. 5.00 lacs towards Endowment Fund to be enclosed, which will be converted for joint operation after grant of recognition.

Yes. Rs. 5,00,000/- Deposited in FDR No. ~~830543700001206~~ <sup>830543700001206</sup> dt. ~~19.12.2005~~ <sup>10.01.2013</sup>  
of Bank of India, Arumbavoor. Maturity Date: 10.01.2018

Reserve fund Rs. 3,00,000/- is deposited in SB A/C No. ~~830540100001165~~ <sup>830540100001165</sup> of Bank of India  
Arumbavoor. Maturity Date: 04.09.2018.

## 7. Other information

7.1. Details of other courses, if any, being run by the institution

Nil.

7.2. Details of other institutions, if any, being run by the society / Trust / Board

Name of the institution

Courses conducted

Tmt. Elizabeth Polytechnic College

Diploma in Engineering

Place : Annamngalam  
Date : 29.12.2005

Signature, Name and Designation of the  
Applicant with Seal of the institution

---

**Annexure – ■ I**

**Copies of valid land documents along with a “Land Title Certificate” as per the format given in Appendix – 1C to be issued by a local practicing lawyer.**

---



## LAND TITLE CERTIFICATE

From : Issuing Advocate / Legal Counsel

T. R. BASKAR, B.A., B.L.  
ADVOCATE & NOTARY PUBLIC  
PERAMBALUR-621 212

To : The Regional Director  
Southern Regional Committee  
National Council for Teacher Education  
Bangalore.

Sub : Land Title Certificate .

On the request of Tmt. Elizabeth Educational Society, Annamangalam Trust/  
Society / Institute. I have personally examined the various land Documents Records  
pertaining to the following land.

1. Address : President, Tmt. Elizabeth Educational Society,  
Annamangalam - 621 102,  
Perambalur - Dt, Tamil adu.
2. Location : Veppanthattai (South)  
Old No. SF Nos 1337/2  
New No. SF Nos. 636/2
3. Area / Measurement : Acres 3.06

After careful examination of the documents and satisfying myself, I certify that he  
above mentioned land, is presently in the name / Title of the Elizabeth Educational Society  
/ Trust / Institution.

Further, it is clarified that there are no restrictions for construction of Building  
to be used for Teacher Education Courses.

Baskar  
ADVOCATE 26-12-05  
(Signature)

Baskar  
Name : T.R. BASKAR, B.A., B.L.  
Place : ADVOCATE & NOTARY PUBLIC,  
PERAMBALUR  
Date : PERAMBALUR-621 212



F.SRC NCTE/APSO5806/B.Ed/TN/2014-15/623664

Date: 30/04/2015

**TO BE PUBLISHED IN GAZETTE OF INDIA PART III SECTION 4**

**ORDER**

WHEREAS, in exercise of the powers conferred by sub-section(2) of Section 32 of the National Council for Teacher Education Act, 1993(73 of 1993), and in supersession of the National Council for Teacher Education [Recognition Norms and Procedure] Regulations, 2009, the National Council for Teacher Education has notified the Regulations, 2014 on 1.12.2014.

2. AND WHEREAS, the institution Elizabeth College of Education, Selcrim Land, Annamangalam, Perambalur-621102, Tamilnadu has by affidavit consented to come under New Regulations and sought for two basic units in B.Ed which require additional facilities.

3. AND WHEREAS, on scrutiny it is found that the institution has not maintained/revalidated the Fixed Deposited Receipts towards Endowment and Reserve Funds.

4. AND WHEREAS, it has been decided to permit the institution to have two basic units of 50 students each subject to the institution fulfilling following conditions namely.

- I. The institution shall submit revalidated FDRs of the enhanced values, in joint account with the SRC before 30 June, 2015 failing which the recognition will be withdrawn.
- II. The institution shall create additional facilities that include (a) additional built-up area, (b) additional infrastructure, (c) additional staff as per Regulations, 2014 and inform Regional Committees with required documents by October 31, 2015.
- III. The applicant-institution for additional unit will be required to submit the required documents such as land documents, Encumbrance Certificate (EC), Land Use Certificate (LUC), Building Plan (BP) and the Approved Staff List in the specified proforma available on the website to the Regional Committee in proof of having provided additional facilities before October 31, 2015. Building Completion Certificate (BCC) may be given along with other documents if available, otherwise it can also be given to the Visiting team at the time of inspection.
- IV. The Regional Committees shall arrange for verification of documents, inspection of these premises and check adherence to these conditions by 20 Feb, 2016. If it is found by the Regional Committee that the institution fails to comply with these requirements, the institutions shall not be permitted to admit students for the academic year 2016-2017.

5. NOW THEREFORE, in the light of the above and in terms of Section 14(3) of NCTE Act and in accordance with the Regulations, 2014, the Southern Regional Committee, NCTE hereby grants recognition to Elizabeth College of Education, Selcrim Land, Annamangalam, Perambalur-621102, Tamilnadu for conducting B.Ed programme of two years duration with an annual intake of 100 for two basic units of 50 students each from the academic session 2015-16 subject to submission of revalidated FDRs of the enhanced value in joint account with the SRC before 30 June, 2015 and fulfilment of the conditions mentioned at II & III herein before 31.10.2015

6. Further the recognition is subject to fulfilment of other requirements as may be prescribed by other regulatory bodies like UGC, affiliating University/Body, the State Government etc. as

Cont...2

7. The institution shall submit to the Regional Committee a Self- Appraisal Report at the end of each academic year along with the statement of annual accounts duly audited by a chartered Accountant.

8. The institutions shall maintain & update its web-site as per provisions of NCTE Regulations and always display following as mandatory disclosure:-

- a. Sanctioned programmes along with annual intake in the institution;
- b. Name of faculty and staff in full as mentioned in school certificate along with their qualifications, scale of pay and photograph.
- c. Name of faculty members who left or joined during the last quarter;
- d. Names of Students admitted during the current session along with qualification, Percentage of marks in the qualifying examination and in the entrance test, if any, date of admission, etc.;
- e) Fee charged from students;
- f) Available infrastructural facilities;
- g) Facilities added during the last quarter;
- h) Number of books in the library, journals subscribed to and additions, if any, in the last quarter;
- i) The affidavit with enclosure submitted along with application.
- j) The institution shall be free to post additional relevant information, if it so desires.
- k) Any false or incomplete information on website shall render the institution liable for withdrawal of recognition.

If the institution Contravenes any of the above conditions or the provision of the NCTE Act, Rules, Regulations and Orders made or issued there under, the institution will render itself vulnerable to adverse action including withdrawal of recognition by the regional committee under the provisions of Section 17(1) of the NCTE Act.

By Order.

*P. Revathi Reddy*  
(P.Revathi Reddy)  
Regional Director

The Manager,  
Government of India Press  
Department of Publications (Gazette Section)  
Civil Lines, New Delhi - 110054.

To:

The Principal,  
Elizabeth College of Education,  
Selcram Land, Annamangalam,  
Perambalur-621102,  
Tamilnadu

Copy to:

1. The Secretary, Dept. of Elementary Education and Literacy, Ministry of Human Resource Development, Govt. of India, Shastri Bhavan, New Delhi - 110 001.
2. The Education Secretary, In-charge of Higher Education, Government of Tamilnadu, Chennai, TN.
3. The Director, (Collegiate Education) Department of Government Exams, DPI Campus, College Road, Chennai, Tamilnadu.
4. The Registrar, Tamilnadu Teacher Education University, Chennai, Tamilnadu.
5. The Correspondent, **Thirumathi Elizabeth Educational Society, Annamangalam, Perambalur District, Tamilnadu.**
6. The Under Secretary (CS), National Council for Teacher Education, Hans Bhawan Wing-II, Bahadurshah Zafar Marg, New Delhi - 110 002.
7. Office Order file/Institution file.

राष्ट्रीय अध्यापक शिक्षा परिषद

(भारत सरकार का एक विधिक संस्थान)

दक्षिण क्षेत्रीय समिति



National Council for Teacher Education

(A Statutory Body of the Government of India)

Southern Regional Committee

NCTE

F.SRO/NCTE/B.Ed/2006-2007/ 12737

Date : 09/10/2007

RPAD

Code : APS05806

**TO BE PUBLISHED IN GAZETTE OF INDIA PART III SECTION 4**

### ORDER

WHEREAS in terms of Section 14(1) of the NCTE Act, 1993 Thirumathi Elizabeth Educational Society, Perambalur District, Tamilnadu has submitted an application to the Southern Regional Committee of NCTE for grant of recognition to Elizabeth College of Education, Selcrim Land, Annamangalam, Perambalur-621102, Tamilnadu for Secondary(B.Ed) course of one year duration with an annual intake of 100 (Hundred) Students.

2. AND WHEREAS on scrutiny of the application submitted by the institution, the documents attached therewith the affidavit and the input received from the visiting team in the form of report and videography, the Committee is satisfied that the institution fulfills the requirements under the provisions of NCTE Act, Rules and relevant Regulations including the Norms and Standards for the said teacher education programme such as instructional facilities, infrastructural facilities, library, accommodation, financial resources, laboratories etc for running the programme and has appointed duly qualified teaching staff as per NCTE norms.
3. Now, therefore, in exercise of the powers vested under Section 14(3)(a) of the NCTE Act, 1993, the Southern Regional Committee hereby grants recognition to Elizabeth College of Education, Selcrim Land, Annamangalam, Perambalur-621102, Tamilnadu for conducting Secondary(B.Ed) course of one year duration with an annual intake of 100(Hundred) students under clause 7(12) of Regulations dated.13.01.2006. This order of recognition shall be prospective and take effect from the date of issue of this order, subject to fulfillment of the following:
  - i) The institution shall, within one month of the receipt of recognition order, convert the endowment fund account into a joint account to be operated along with an official of the Southern Regional Committee.
  - ii) The institution shall comply with the various other norms and standards prescribed in the NCTE regulations, as amended from time to time.
  - iii) The institution will ensure that Principal and Seven faculty members duly approved by the affiliating University are in position for an intake of 100 students before commencement of the course and a report to this effect shall be sent to the Southern Regional Committee immediately.

contd...2

- 2 -

4. Further, the recognition is subject to fulfillment of all such other requirements as may be prescribed by other regulatory bodies like UGC, affiliating University / bodies, State Government etc, as applicable.
5. The institution shall submit to the Regional Committee a Self-Appraisal Report at the end of each academic year along the statement of annual accounts duly audited by a Chartered Accountant.
6. The institution shall maintain & update the Web-site as per provisions of NCTE Regulations.
7. If the institution contravenes any of the above conditions or any of the provisions of the NCTE Act, Rules, Regulations and Orders made or issued there under, the Regional Committee shall withdraw the recognition under the provisions of Section 17(1) of the NCTE Act.

By order,

  
 (Prof. B. Krishna Reddy)  
 Regional Director

The Manager  
 Government of India Press  
 Department of publications (Gazette Section)  
 Civil Lines, New Delhi.  
 To

The Principal  
 Elizabeth College of Education,  
 Selcrim Land,  
 Annamangalam,  
 Perambalur-621102,  
 Tamilnadu

Copy to:

1. The Secretary, Dept. of Elementary Education and Literacy, Ministry of Human Resource Development, Govt. of India, Shastri Bhawan, New Delhi-110001
2. The Education Secretary incharge of Higher Education, Government of Tamilnadu
3. The Director (Collegiate Education), Department of Government Exams, DPI Campus, College Road, Chennai, Tamilnadu.
4. The Registrar, Bharathidasan University, Coimbatore, Tamilnadu
5. The Correspondent, Elizabeth College of Education, Selcrim Land, Annamangalam, Perambalur-621102, Tamilnadu
6. The Under Secretary(CS), National Council for Teacher Education, Hans Bhawan, Wing-II, Bahadurshah Zafar Marg, New Delhi - 110002.
7. Office Order file / Institution file.



## BHARATHIDASAN UNIVERSITY

TIRUCHIRAPPALLI - 620 024

Dr. V. RADHAKRISHNAN, M.Sc., Ph.D.,  
REGISTRAR

Phone : 2407071, 2407092

Fax : 0431-2407045

Ref. No.030890/D6/2007 date : 20.11.2007

To  
The President,  
Thirumathi Elizabeth Educational Society,  
Annamangalam - 621 102,  
Veppanthattai Taluk  
Perambalur District

Sir,

Sub: Affiliation - Provisional affiliation for establishing a new Self-financing College of Education in the name and style of  
"Elizabeth College of Education, Selcirim Land,  
Annamangalam, Perambalur - 621 102 for the year 2007-2008  
- Granted - Reg.

- Ref: 1. NCTE's Conditional order No.F.SRO/NCTE / 2006-07/11268/ dated 10.09.2007 of the Regional Director National Council for Teachers Education (SRC), Bangalore  
2. NCTE's Unconditional order No.F.SRO/NCTE /B.Ed./ 2006-2007/ 12737/ dated 09.10.2007 of the Regional Director National Council for Teachers Education (SRC), Bangalore  
3. Your letter (Proposal) dated 12.10.2007.  
4. This Office letters No.030890/D6/2007 dated 24.10.2007.  
5. Report dated 31.10.2007 of the Inspection Commission.  
6. Syndicate-in-Circulation No.2 dated 15.11.2007.

---  
In the reference first cited, the NCTE has granted conditional recognition to  
"Elizabeth College of Education, Selcirim Land, Annamangalam, Perambalur - 621  
102" as per para 7(11) of Regulations of NCTE Notification dated 27.12.2005 published  
in the Gazette of India on 13.01.2006 with the following conditions:

1. The institution shall undertake appointment of the faculty / staff by a duly constituted selection committee and ensure selection of candidates possessing qualifications as prescribed under rules. (A duly constituted selection means that a nominee of the affiliating body / University as applicable, subject expert of the affiliating body / University and a nominee of the State Government appointed by the affiliating University and the State Government respectively).
2. Terms and conditions of service of staff are to be maintained as per NCTE norms and standards.
3. It has been noted that the compliance along with details should be submitted to SRC-NCTE before commencement of academic session.
4. Admissions should not be made until unconditional letter of recognition is issued by Southern Regional Committee, NCTE.

In the reference second cited, the NCTE has granted unconditional recognition to the **"Elizabeth College of Education, Selcrim Land, Annamangalam, Perambalur - 621 102"** for conducting Secondary(B.Ed.) course of one year duration with an annual intake of **100 (Hundred)** students under clause 7(12) of Regulations dated 13.01.2006. and the order of recognition shall be prospective and take effect from the date issue of the order, subject to fulfillment of the following:

1. The institution shall comply with the various other norms and standards prescribed in the NCTE regulations, as amended from time to time.
2. The institution will ensure that Principal and Seven faculty members duly approved by the affiliating University are in position for an intake of 100 students before commencement of the course and a report to this effect shall be sent to the Southern Regional Committee immediately.
3. Further, the recognition is subject to fulfillment of all such other requirements as may be prescribed by other regulatory bodies like UGC, affiliating University / bodies, State Government etc., as applicable.
4. The institution shall maintain & update the Web-site as per provisions of NCTE Regulations.

/3/

5. If the institution contravenes any of the above conditions or any of the provisions of the NCTE Act, Rules, Regulations and Orders made or issued there under, the Regional Committee shall withdraw the recognition under the provisions of Section 17 (1) of the NCTE Act.

Based on the above NCTE recognition orders, an Inspection Commission was appointed in the reference fourth cited. The Inspection Commission inspected the above proposed college at "Elizabeth College of Education, Selcirm Land, Annamangalam, Perambalur - 621 102" and submitted its report in the reference fifth cited.

I am, by direction, to inform that the report of the Inspection Commission was considered by the Syndicate-in-Circulation No.2, dated 15.11.2007 and it has been decided that provisional affiliation be granted for establishing a new self-financing College of Education in the name and style of "Elizabeth College of Education, Selcirm Land, Annamangalam, Perambalur - 621 102 " for the year 2007-2008. to offer B.Ed., course with six optional subjects namely 1.Tamil, 2.English, 3.Mathematics, 4.Physical Science (Physics & Chemistry) 5. Biological Science (Botany & Zoology) and 6. History with an intake of 100 (One hundred only) students, subject to the condition that the management of the proposed college ensures (i) the minimum number of 200 working days/ 1000 working hours as per the norms of NCTE and Bharathidasan University from the date of grant of affiliation by the University (examinations would be fixed after fulfillment of this attendance requirement, among others and the candidates will be permitted to write their examinations to be held in NOVEMBER / DECEMBER 2008 only) (ii) fulfillment of the norms prescribed by the NCTE and conditions of affiliation prescribed by the University and also (iii) subject to the fulfillment of the recommendations of the Inspection Commission.



The said provisional affiliation granted is further subject to the following conditions:

- a) that the President, Thirumathi Elizabeth Educational Society, Annamangalam - 621 102, Veppanthattai Taluk, Perambalur District should ensure that a copy of the Government of India Gazette to be published in which the recognition dated 09.10.2007 granted by the NCTE for starting the proposed new College of Education, will appear, be produced to the University before the commencement of the admissions for the B.Ed. course.
- b) that the President, Thirumathi Elizabeth Educational Society, Annamangalam - 621 102, Veppanthattai Taluk, Perambalur District should ensure that the proposed college has eight exclusive faculty members (Principal and seven teachers) with the qualifications as per NCTE and University norms and duly (i) recruited through the Selection Committee with the nominees of the Vice-Chancellor / University representatives and (ii) approved by the University and that the faculty, are in position before commencement of the admission for the B.Ed. course.
- c) that if the President, Thirumathi Elizabeth Educational Society, Annamangalam - 621 102, Veppanthattai Taluk, Perambalur District contravenes any of the norms of NCTE or Bharathidasan University, the University will withdraw the affiliation.

#### **GENERAL CONDITIONS OF AFFILIATION:**

01. *As per the clause 33 of chapter XII of Bharathidasan University Statutes affiliation, recognition or approval shall in no case be granted with retrospective effect. Attendance granted at courses of instruction provided in colleges or in subjects before affiliation, recognition or approval is given shall not qualify for the grant of certificates or attendance; and such attendance shall not entitle any candidate for exemption from the production of certificate of attendance.*
02. *Each and every recommendations of the Inspection Commission mentioned in the report of the Inspection Commission should be implemented.*
03. *The staff as recommended by the Commission should be appointed immediately subject to the fulfillment of the qualifications, experience, passing of tests and other stipulations laid down by the University for each post and all the posts should be filled up with qualified candidates before the commencement of the course.*
04. *The approval of Qualification should be obtained from the University for the teaching staff including the Principal of the College immediately.*
05. *Arrangements should be made for the conduct of the University examinations.*

/ 5 /

06. The campus site plan and the line diagrams of the buildings indicating the classrooms, etc., where the College has been proposed to be located permanently should be sent to the University.
07. Library and Laboratory should be strengthened as suggested by the Commission.
08. The Principal of the College shall make arrangements for the candidates to fulfill the requirements of regulations in respect of attendance for appearing the University examination by conducting extra classes, if need be.
09. The extension of provisional affiliation for the B.Ed. course now approved should be obtained from the University before admission of students is made for the subsequent academic years
10. The College shall maintain proper Registers and Records regarding admission, withdrawal, attendance, scholarship, financial transactions, etc. as in the case of other affiliated Colleges of this University.
11. The constitution of a Managing Body of the College shall also provide one representative nominated by the Vice-Chancellor to serve on the Managing Body.
12. The College shall provide adequate and suitable space for games and physical exercise and shall make adequate arrangements for the physical training of its students.
13. The College shall make adequate provision for the residence of its students not residing with their parents or duly recognized guardians. Such provision shall be in the form of hostel managed by the College and recognized by the University or other hostels recognized by the University.
14. If the college proposes for temporary suspension of instructions or closure of B.Ed. course as per the private college Act must intimate to the University before the commencement of the academic year. The Revival of such course should be made with prior permission of the University before the commencement of the academic year concerned.
15. If any of the conditions of provisional affiliation are not fulfilled by the Management of the College the provisional affiliation shall cease to be valid automatically.
16. All the fees such as Registration, Recognition, Matriculation, Infrastructural facilities, Cultural, Sports and Youth Development are to be collected from the students (including the students eligible for scholarship) at the time of admission itself. The fees collected from the students shall be remitted to the University which are not refundable even in case of withdrawal / discontinuance. The total amount collected in this regard should be sent along with the format prescribed (enclosed) to the University with full details along with the admission particulars, immediately.

17. In case, the Management of the College is not fulfilling any or all the conditions prescribed for provisional affiliation or approval or not complying with any or all the rules of the University or not implementing any decision of the University, it shall be competent for the Syndicate, to suspend the provisional affiliation granted to the College in B.Ed., course.

Such other conditions as may be prescribed by the University from time to time should also be complied with by the Management of College.

I am to add that a Review Committee (preferably with the same members) will BE SENT during June / July 2008 to review the fulfillment of the conditions prescribed by the Inspection Commission for purpose of considering grant of extension of provisional affiliation for the B.Ed., course for the year 2008-2009.

Further, the University reserves the right to appoint a Review Committee whenever necessary to verify the fulfillment of any or all conditions stipulated by the University in this provisional affiliation orders and the Management of the College shall be subject to the Statutes of the University and the decisions of the Syndicate from time to time pertaining to the conditions of affiliation, recognition, approval, etc.,

In communicating the above, I am to request you to kindly forward an undertaking to this office within a week to the effect that (a) the Management of the College will implement each and every one of the recommendations of the Inspection Commission and fulfill all the conditions of affiliation enumerated above and (b) the Management of the College will not collect capitation fee in any form from the students seeking admission in the College (as required in the Clause (V) of the Chapter XIV of Bharathidasan University Statutes).

The receipt of this communication together with its enclosures may kindly be acknowledged by return of post.

Yours faithfully,

REGISTRAR

Encl.: Copy of the report of the Inspection Commission

c.c. to :

1. The Regional Director, National Council for Teacher Education (SRC), 1<sup>st</sup> Floor, CSD Building, HMT Post, Bangalore 560 031.
2. The Secretary to Government, Department of Higher Education (E1), Fort St. George, Chennai - 600 009.
3. The Director of Collegiate Education, Chennai - 600 006.
4. The Principal, Elizabeth College of Education, Selcrim Land, Annamangalam, Veppanthattai Taluk, Perambalur - 621 102.
5. The Controller of Examinations, Bharathidasan University, Tiruchirappalli - 24.
6. The Director, CCCD, Bharathidasan University, Tiruchirappalli - 620 024.



## BHARATHIDASAN UNIVERSITY

TIRUCHIRAPPALLI - 620 024

**Dr. V. RADHAKRISHNAN, M.Sc., Ph.D.,**  
**REGISTRAR**

Phone : 2407071, 2407092  
Fax : 0431-2407045

**Ref. No.30890/D6/2007/Date: 23.01.2008**

To  
✓ The Principal,  
Elizabeth College of Education,  
Annamiangalam - 621 102,  
Veppanthattai Taluk,  
Perambalur District

Sir,

Sub: Affiliation - Provisional affiliation for 1.Computer Science  
and 2.Geography subjects in B.Ed. course for the year 2007-  
2008 - Granted - reg.

Ref: 1.Your application dated 03.12.2007.  
2.Report dated 29.12.2007 of the Inspection Commission.

---

I am, by direction, to inform that in consideration of the reports of the Inspection Commission appointed by the University to your College in connection with your application first cited for grant of provisional affiliation to 1.Computer Science and 2.Geography subjects in B.Ed. course offered in your College, it has been decided that provisional affiliation to the above two additional subjects in B.Ed. course is granted to your college for the year 2007-2008, only subject to the implementation of the recommendations of the Inspection Commission and also subject to the fulfillment of each and every one of the following conditions of affiliation

...2.

**GENERAL CONDITIONS OF AFFILIATION:**

01. Each and every recommendations of the Inspection Commission mentioned in the report of the Inspection Commission should be implemented.
02. The staff as recommended by the Commission should be appointed immediately subject to the fulfillment of the qualifications, experience, passing of tests and other stipulations laid down by the University for each post and all the posts should be filled up with qualified candidates before the commencement of the course.
03. The approval of Qualification should be obtained from the University for the teaching staff including the Principal of the College immediately.
04. Arrangements should be made for the conduct of the University examinations.
05. The campus site plan and the line diagrams of the buildings indicating the classrooms, etc., where the College has been proposed to be located permanently should be sent to the University.
06. Library and Laboratory should be strengthened as suggested by the Commission.
07. The Principal of the College shall make arrangements for the candidates to fulfill the requirements of regulations in respect of attendance for appearing the University examination by conducting extra classes, if need be.
08. The extension of provisional affiliation for the B.Ed., course now approved should be obtained from the University before admission of students is made for the subsequent academic years
09. The College shall maintain proper Registers and Records regarding admission, withdrawal, attendance, scholarship, financial transactions, etc. as in the case of other affiliated Colleges of this University.
10. The constitution of a Managing Body of the College shall also provide one representative nominated by the Vice-Chancellor to serve on the Managing Body.
11. The College shall provide adequate and suitable space for games and physical exercise and shall make adequate arrangements for the physical training of its students.
12. The College shall make adequate provision for the residence of its students not residing with their parents or duly recognized guardians. Such provision shall be in the form of hostel managed by the College and recognized by the University or other hostels recognized by the University.

13. *If the college proposes for temporary suspension of instructions or closure of B.Ed. course as per the private college Act must intimate to the University before the commencement of the academic year. The Revival of such course should be made with prior permission of the University before the commencement of the academic year concerned.*
14. **If any of the conditions of provisional affiliation are not fulfilled by the Management of the College the provisional affiliation shall cease to be valid automatically.**
15. **All the fees such as Registration, Recognition, Matriculation, Infrastructural facilities, Cultural, Sports and Youth Development are to be collected from the students (including the students eligible for scholarship) at the time of admission itself. The fees collected from the students shall be remitted to the University which are not refundable even in case of withdrawal / discontinuance. The total amount collected in this regard should be sent along with the format prescribed (enclosed) to the University with full details along with the admission particulars, immediately.**
16. **In case, the Management of the College is not fulfilling any or all the conditions prescribed for provisional affiliation or approval or not complying with any or all the rules of the University or not implementing any decision of the University, it shall be competent for the Syndicate, to suspend the provisional affiliation granted to the College in B.Ed., course.**

**Such other conditions as may be prescribed by the University from time to time should also be complied with by the Management of College.**

**I am to add that a Review Committee (preferably with the same members) will BE SENT during June / July 2008 to review the fulfillment of the conditions prescribed by the Inspection Commission for purpose of considering grant of extension of provisional affiliation for the B.Ed., course for the year 2008-2009.**

**Further, the University reserves the right to appoint a Review Committee whenever necessary to verify the fulfillment of any or all conditions stipulated by the University in this provisional affiliation orders and the Management of the College shall be subject to the Statutes of the University and the decisions of the Syndicate from time to time pertaining to the conditions of affiliation, recognition, approval, etc.,**

In communicating the above, I am to request you to kindly forward an undertaking to this office **within a week** to the effect that (a) the Management of the College will implement each and every one of the recommendations of the Inspection Commission and fulfill all the conditions of affiliation enumerated above and (b) the Management of the College will not collect **capitation fee** in any form from the students seeking admission in the College (as required in the Clause (V) of the Chapter XIV of Bharathidasan University Statutes).

The receipt of this communication together with its enclosures may kindly be acknowledged by return of post.

Yours faithfully,

REGISTRAR

Encl.: Copy of the report of the Inspection Commission  
Copy to :

1. The Controller of Examinations, Bharathidasan University, Tiruchirappalli - 24.
2. The Director, CCCD, Bharathidasan University, Tiruchirappalli - 620 024.

# TAMIL NADU FIRE & RESCUE SERVICES

## FIRE LICENCE

( Under Section 13 of the Tamil Nadu Fire Service Act. No 40 of 1985 and with  
Tamil nadu Fire Service Rules 1990 – Appendix III )

Licence No:-4880/ B1/2014

Dated:-18.08.2014

S.O.Perambalur S.O.R.c.No .397/5/2014 Date :18.08.2014

Licence is here by granted under section 13 of the Tamil Nadu Fire Service Act 1985 for  
selling / Storing / Processing / Transporting for the works / Cracker/ Petroleum items / LPG Cylinders  
/ Explosives / for Running கல்லூரி With the Jurisdiction of Municipality / Panchayat / Township at  
the அன்னமங்கலம் Name OF எலிஸபெத் கல்வியியல் கல்லூரி Premises No.644/2, St / Road  
வேப்பத்தட்டை தெற்கு கிராமம் அன்னமங்கலம் அஞ்சல் Taluk /Town வேப்பந்தட்டை District  
பெரம்பலூர் Subject to the conditions noted thereon and such other conditions as may be prescribed.

### CONDITION

- 1) தீயணைப்பு கருவிகள் மற்றும் நிலை அமைப்புகள் மாவும் இத்திய தேசிய கட்டிட  
விதிகள் 2005 பகுதி 4 மற்றும் உயிர் காப்பு விதிகள் படி முறையாக அமைத்து  
தொடர்ந்து நல்லமுறையில் எப்பொழுதும் உபயோகிக்க தக்க வகையில்  
பராமரிக்கப்படவேண்டும்.
- 2) பணிபுரியும் ஆசிரியர்கள் மற்றும் பணியாளர்களுக்கு தீயணைப்புமிடப்பணிகள் துறை  
முலமாக ஆதார தீதடுப்பு பயிற்சி அளிக்கப்படவேண்டும்
- 3) ஆறு மாதத்திற்கு ஒரு முறை தீ தடுப்பு மற்றும் அவசர கால வெளியேறும் மாதிரி  
ஒத்திகை பயிற்சிகள் நடத்தப்படவேண்டும்
- 4) கட்டிடத்தை எப்பொழுதும் தூய்மையாக பராமரிக்கப்படவேண்டும்

OFFICE SEAL.



DISTRICT OFFICER,  
FIRE AND RESCUE SERVICES,  
PERAMBALUR.

*[Handwritten signature]*  
18/8/14

TO

M.J.R.சேகர், (குளாளர்)  
Elizabeth College of Education,  
Annamangalam-621-102,  
Veppanthattai -(T.K)  
Perambalur-(D.t)



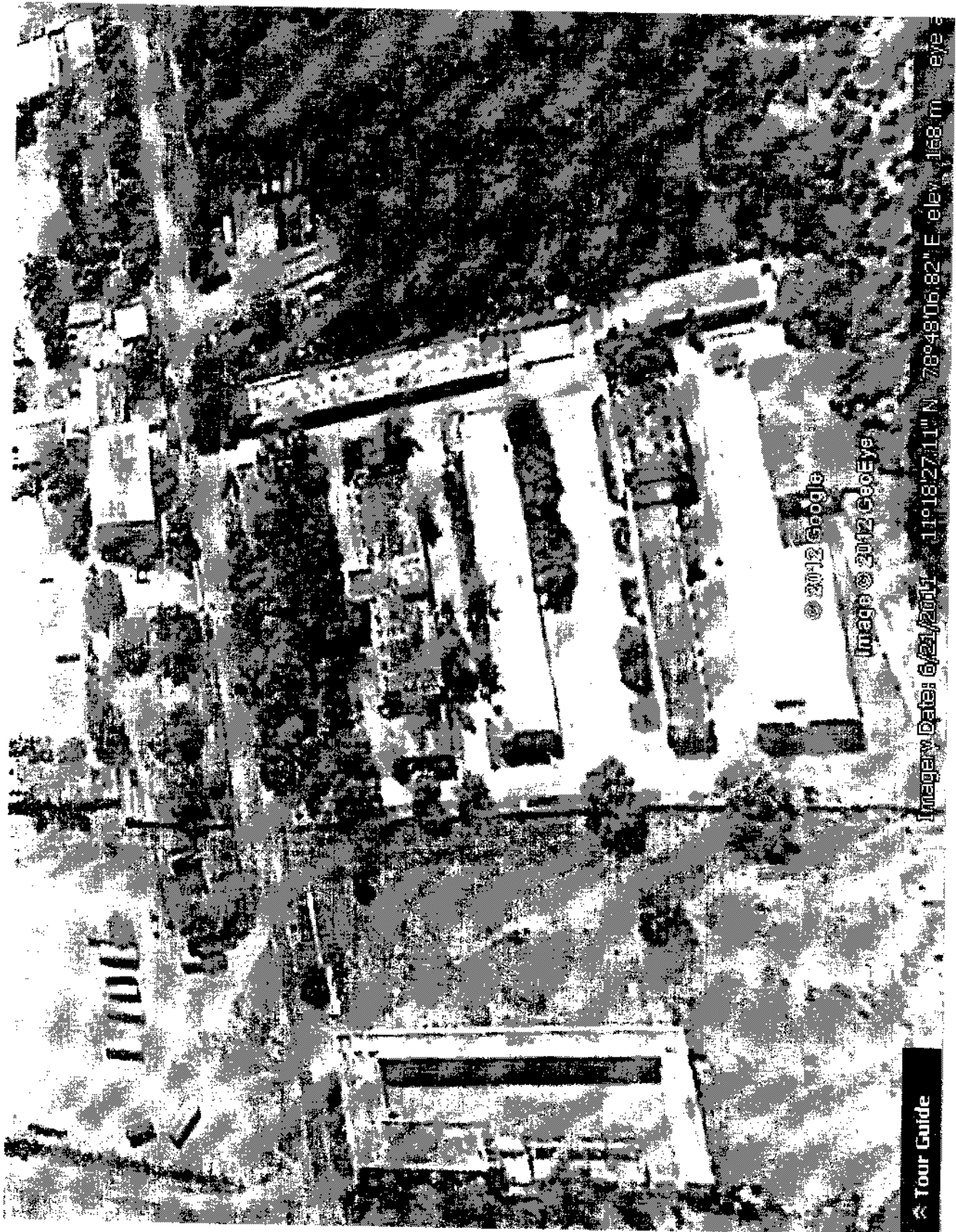

📍 Tour Guide

© 2012 Google

Image © 2012 GeoEye

Imagery Date: 6/21/2011 11°18'27.11"N 78°48'06.82"E elev. 168 m